Brooklyn / ST6672
Collection: Haberdashery

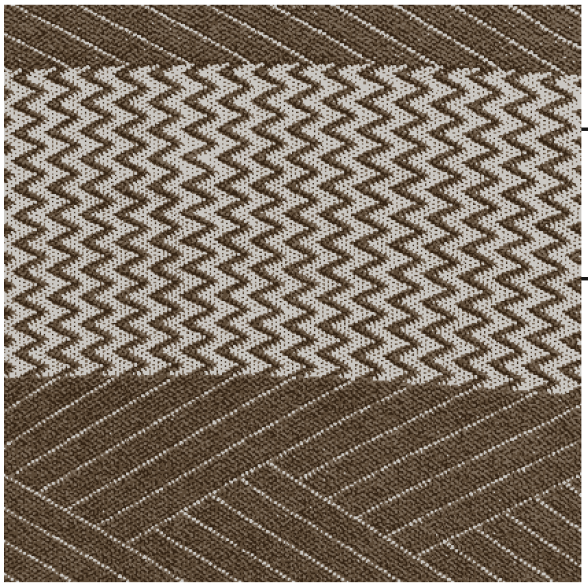

A. Clam
PP # 1003

B. Military
Plu #2159

CONTENT
Polypropylene /
Polyplush / Polyester

PATTERN REPEAT
12.5" Ver.x 7" Horiz.

DESIGN TYPE
Stitches / Chevron / Stripe

Products are made to the order and can be customized within the limitations of the knit construction

*Start/Finish edges must be Polypropylene excluding Brite yarns



20" x 20"
Accent Pillow

24" x 96"
Bedscarf Throw
King mattress

studiotwist.net | © 2024 Studio Twist, LLC. All Rights Reserved